관악 101동[아시아연구소] 지상1층(층 면적 : 1433.73㎡)

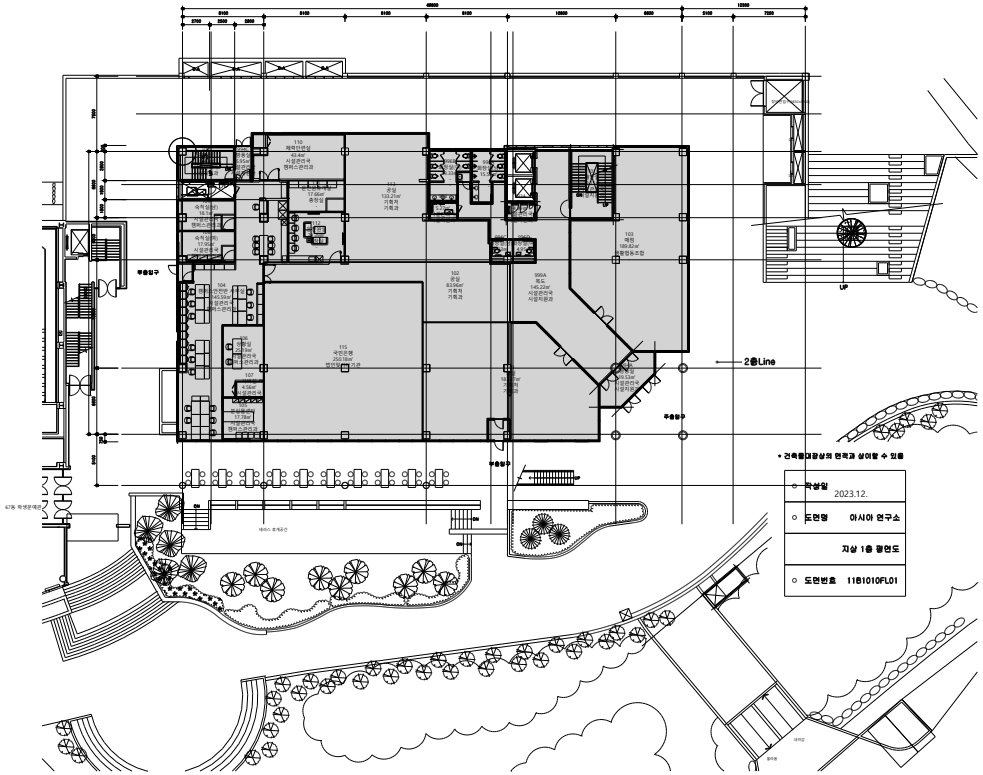

2024-08-09